Trouble shooting TS700A / 1000A

Lifts made after 09/2019

For 'Jumpers' refer to "Feature functions and setting" page of the original mounting instruction.

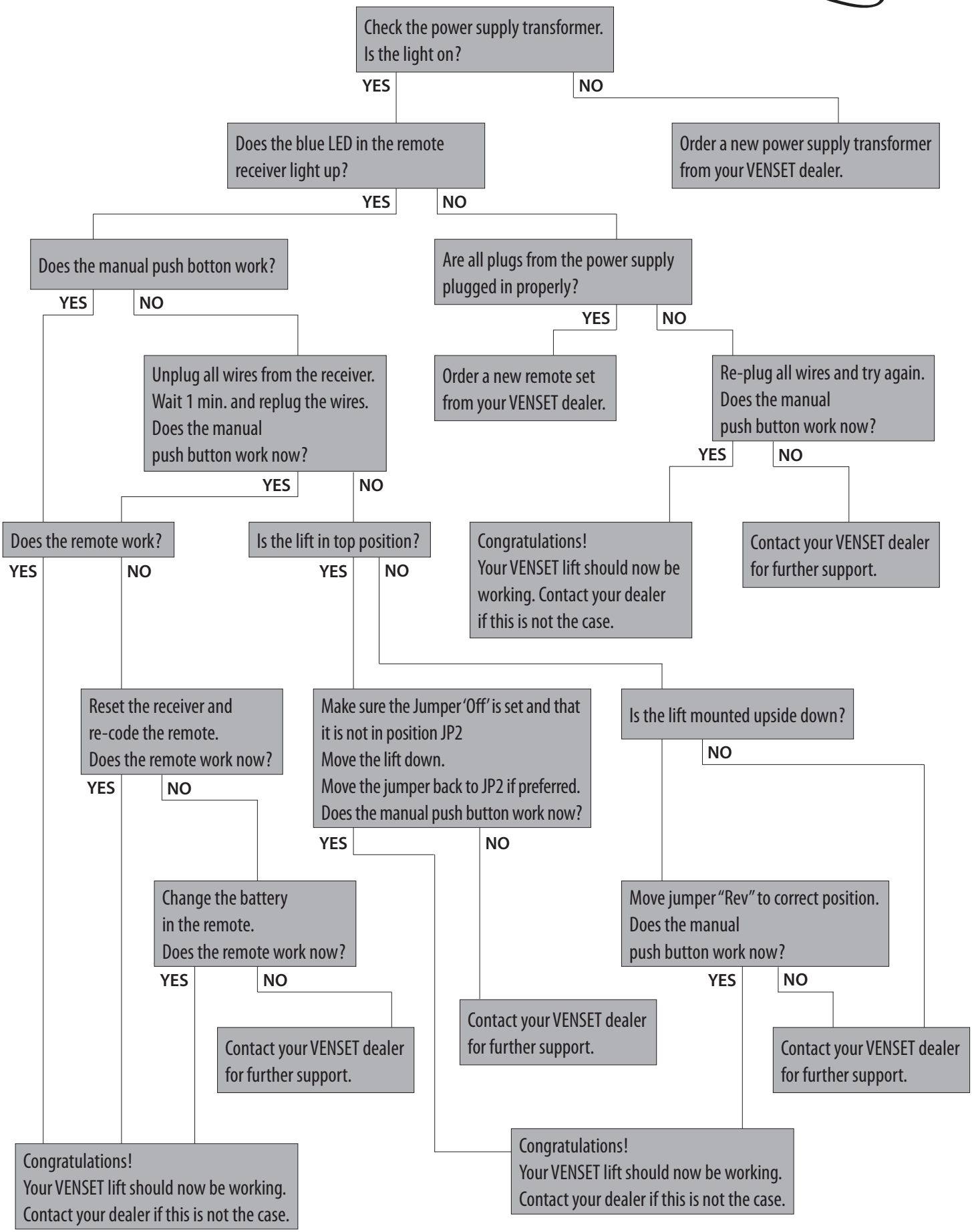

See www.venset.com 'downloads' for original mounting instruction PDF copy.

14 January 2021